DOVE LA CARITÀ È VERA

T e M: Marco Frisina

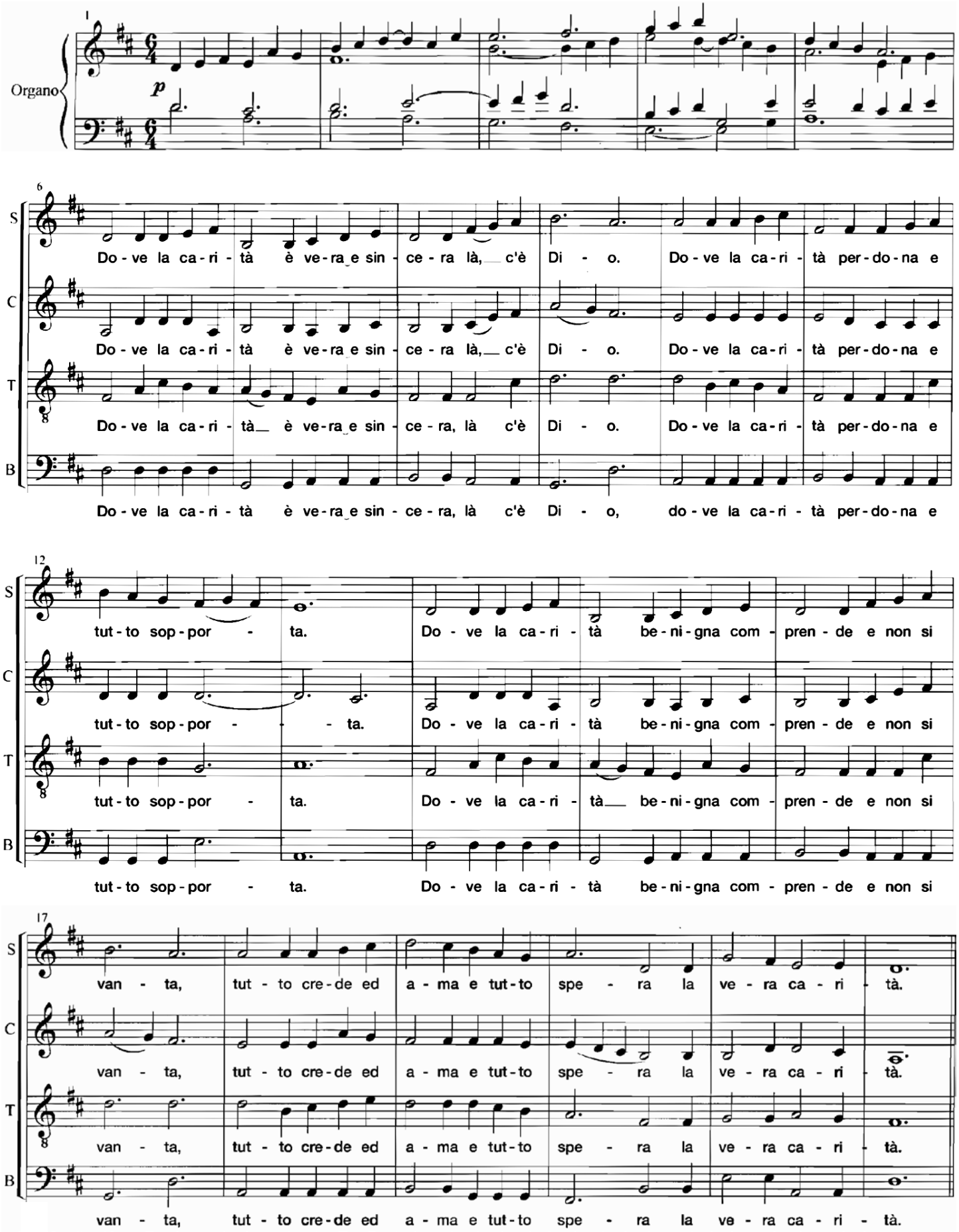
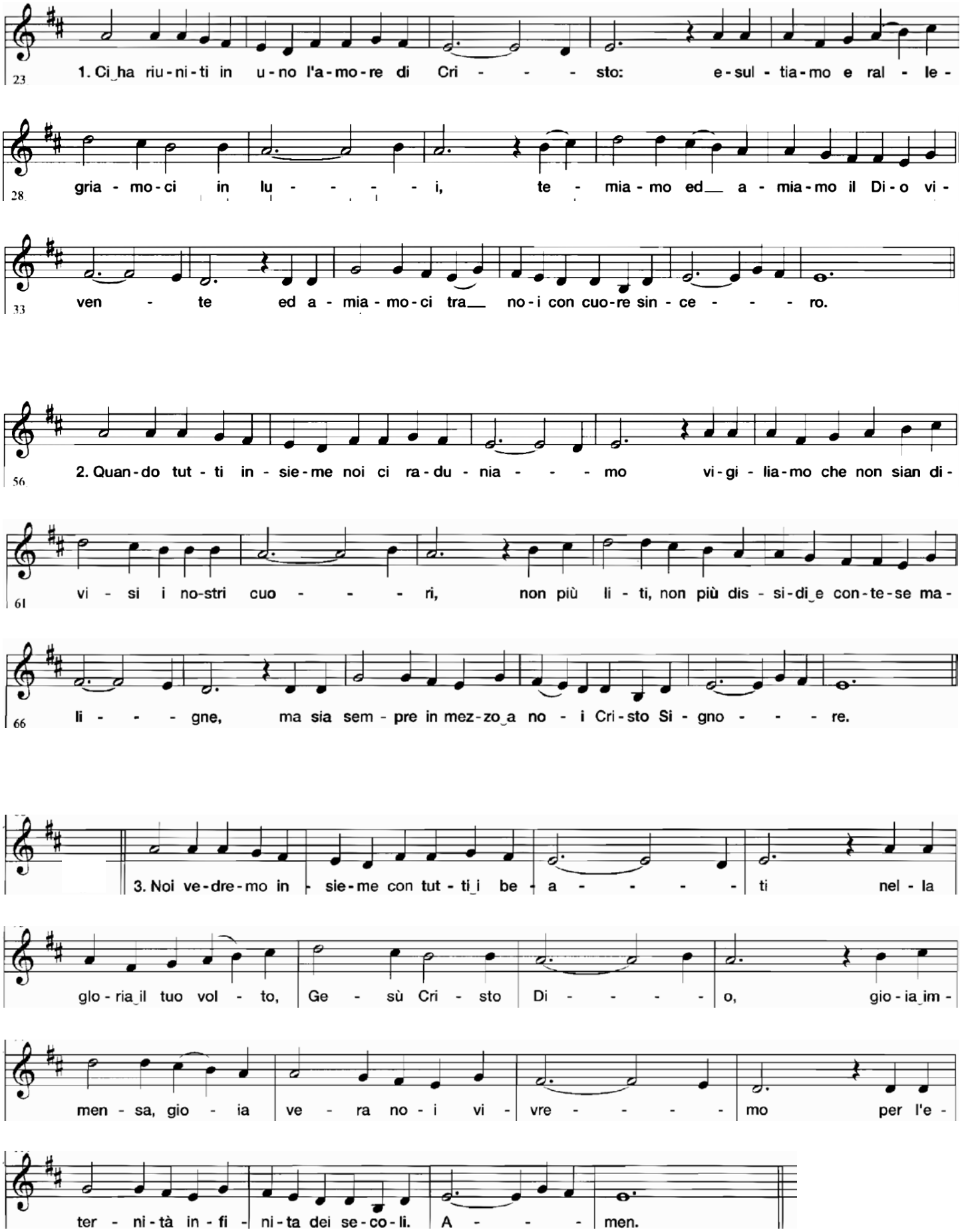
DOVE LA CARITÀ È VERA